

Natural Values Atlas Report

Authoritative, comprehensive information on Tasmania's natural values.

Reference:

Requested For:

Report Type: Summary Report

Timestamp: 02:30:58 PM Monday 14 August 2023

Threatened Flora: buffers Min: 500m Max: 5000m

Threatened Fauna: buffers Min: 500m Max: 5000m

Raptors: buffers Min: 500m Max: 5000m

Tasmanian Weed Management Act Weeds: buffers Min: 500m Max: 5000m

Priority Weeds: buffers Min: 500m Max: 5000m

Geoconservation: buffer 1000m

Acid Sulfate Soils: buffer 1000m

TASVEG: buffer 1000m

Threatened Communities: buffer 1000m

Fire History: buffer 1000m

Tasmanian Reserve Estate: buffer 1000m

Biosecurity Risks: buffer 1000m



The centroid for this query GDA94: 456097.0, 5282072.0 falls within:

Property: 3386594

*** No threatened flora found within 500 metres ***

Threatened flora within 5000 metres

*** No threatened flora found within 5000 metres ***

Threatened fauna within 500 metres

457226, 5283376

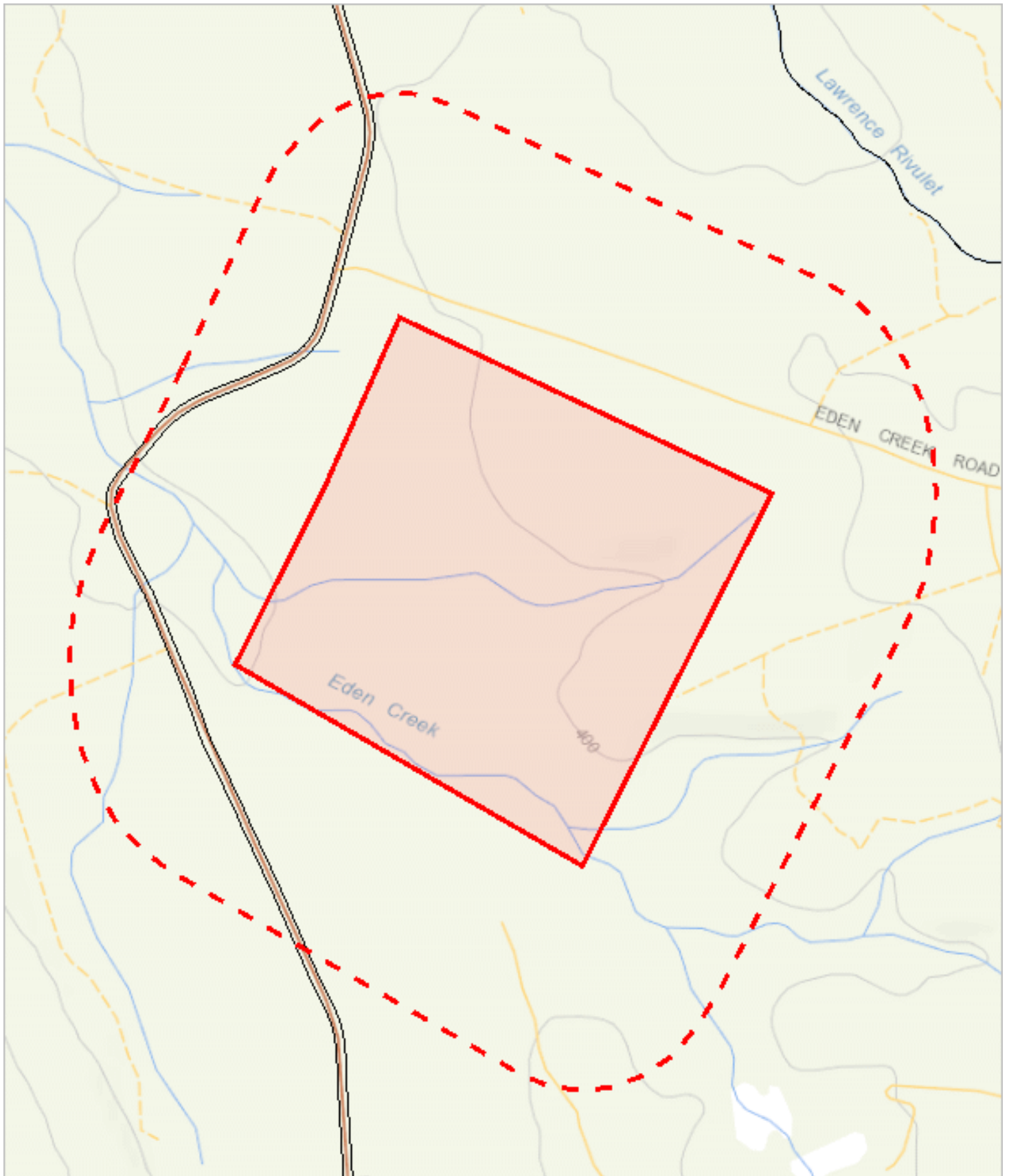

454979, 5280743

Please note that some layers may not display at all requested map scales

Threatened fauna within 500 metres

Legend: Verified and Unverified observations

● Point Verified

● Point Unverified

▬ Line Verified

▬ Line Unverified

□ Polygon Verified

□ Polygon Unverified

Legend: Cadastral Parcels



Threatened fauna within 500 metres

Threatened fauna within 500 metres (based on Range Boundaries)

Species	Common Name	SS	NS	BO	Potential	Known	Core
<i>Dasyurus maculatus</i> subsp. <i>maculatus</i>	spotted-tail quoll	r	VU	n	1	0	0
<i>Pseudemoia pagenstecheri</i>	tussock skink	v		n	1	0	0
<i>Haliaeetus leucogaster</i>	white-bellied sea-eagle	v		n	2	0	0
<i>Tyto novaehollandiae</i> subsp. <i>castanops</i>	masked owl (Tasmanian)	e	VU	e	1	0	1
<i>Accipiter novaehollandiae</i>	grey goshawk	e		n	1	0	1
<i>Sarcophilus harrisii</i>	tasmanian devil	e	EN	e	1	0	0
<i>Aquila audax</i> subsp. <i>fleayi</i>	tasmanian wedge-tailed eagle	e	EN	e	1	0	0
<i>Dasyurus viverrinus</i>	eastern quoll		EN	n	0	0	1

For more information about threatened species, please contact Threatened Species Enquiries.

Telephone: 1300 368 550

Email: ThreatenedSpecies.Enquiries@nre.tas.gov.au

Address: GPO Box 44, Hobart, Tasmania, Australia, 7000

Threatened fauna within 5000 metres

460573, 5287887

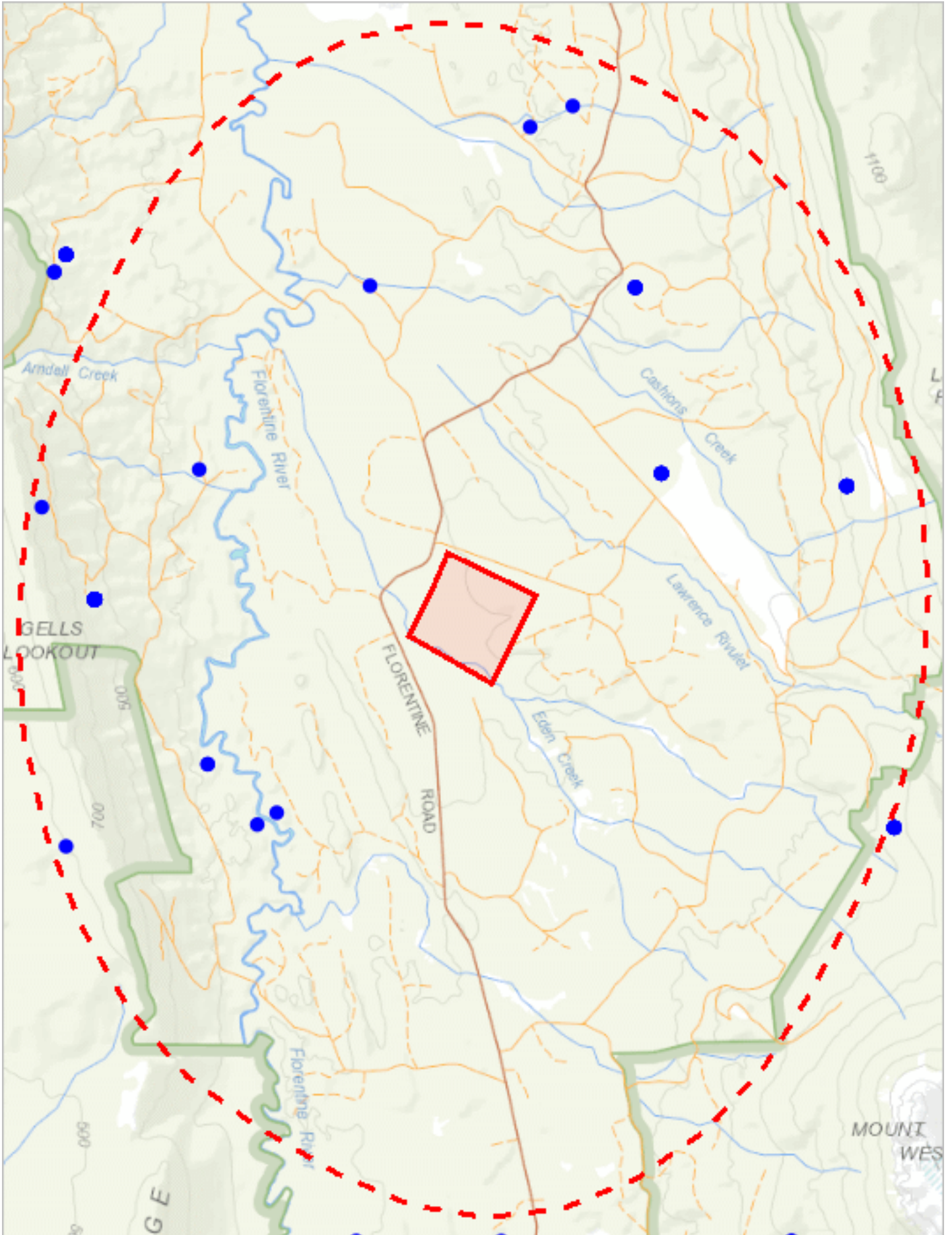

451624, 5276223

Please note that some layers may not display at all requested map scales

Threatened fauna within 5000 metres

Legend: Verified and Unverified observations

● Point Verified

✎ Line Unverified

● Point Unverified

□ Polygon Verified

✎ Line Verified

□ Polygon Unverified

Legend: Cadastral Parcels



Threatened fauna within 5000 metres

Verified Records

Species	Common Name	SS	NS	Bio	Observation Count	Last Recorded
<i>Accipiter novaehollandiae</i>	grey goshawk	e		n	3	01-Oct-1986
<i>Aquila audax</i> subsp. <i>fleayi</i>	tasmanian wedge-tailed eagle	e	EN	e	39	21-Jun-2022
<i>Dasyurus viverrinus</i>	eastern quoll		EN	n	1	22-Nov-1978
<i>Goedtrechus parallelus</i>	slender cave beetle or cave beetle (juneeflorentine)	v		e	8	07-Nov-1996
<i>Hirundapus caudacutus</i>	white-throated needletail		VU	n	1	28-Feb-1978
<i>Olgania excavata</i>	cave spider (bubs hill cave)	r		e	1	01-Nov-1988
<i>Sarcophilus harrisi</i>	tasmanian devil	e	EN	e	2	01-Jan-1900
<i>Thylacinus cynocephalus</i>	thylacine	x	EX	ex	2	16-Jul-1972
<i>Tyto novaehollandiae</i> subsp. <i>castanops</i>	masked owl (Tasmanian)	e	VU	e	99	17-Dec-2022

Unverified Records

No unverified records were found!

Threatened fauna within 5000 metres

(based on Range Boundaries)

Species	Common Name	SS	NS	BO	Potential	Known	Core
<i>Dasyurus maculatus</i> subsp. <i>maculatus</i>	spotted-tail quoll	r	VU	n	1	0	0
<i>Prototroctes maraena</i>	australian grayling	v	VU	ae	1	0	0
<i>Pseudemoia pagenstecheri</i>	tussock skink	v		n	1	0	0
<i>Haliaeetus leucogaster</i>	white-bellied sea-eagle	v		n	2	0	0
<i>Tyto novaehollandiae</i> subsp. <i>castanops</i>	masked owl (Tasmanian)	e	VU	e	1	0	1
<i>Accipiter novaehollandiae</i>	grey goshawk	e		n	1	0	1
<i>Sarcophilus harrisi</i>	tasmanian devil	e	EN	e	1	0	0
<i>Aquila audax</i> subsp. <i>fleayi</i>	tasmanian wedge-tailed eagle	e	EN	e	1	0	0
<i>Dasyurus viverrinus</i>	eastern quoll		EN	n	0	0	1

For more information about threatened species, please contact Threatened Species Enquiries.

Telephone: 1300 368 550

Email: ThreatenedSpecies.Enquiries@nre.tas.gov.au

Address: GPO Box 44, Hobart, Tasmania, Australia, 7000

*** No Raptor nests or sightings found within 500 metres. ***

Raptor nests and sightings within 5000 metres

460573, 5287887

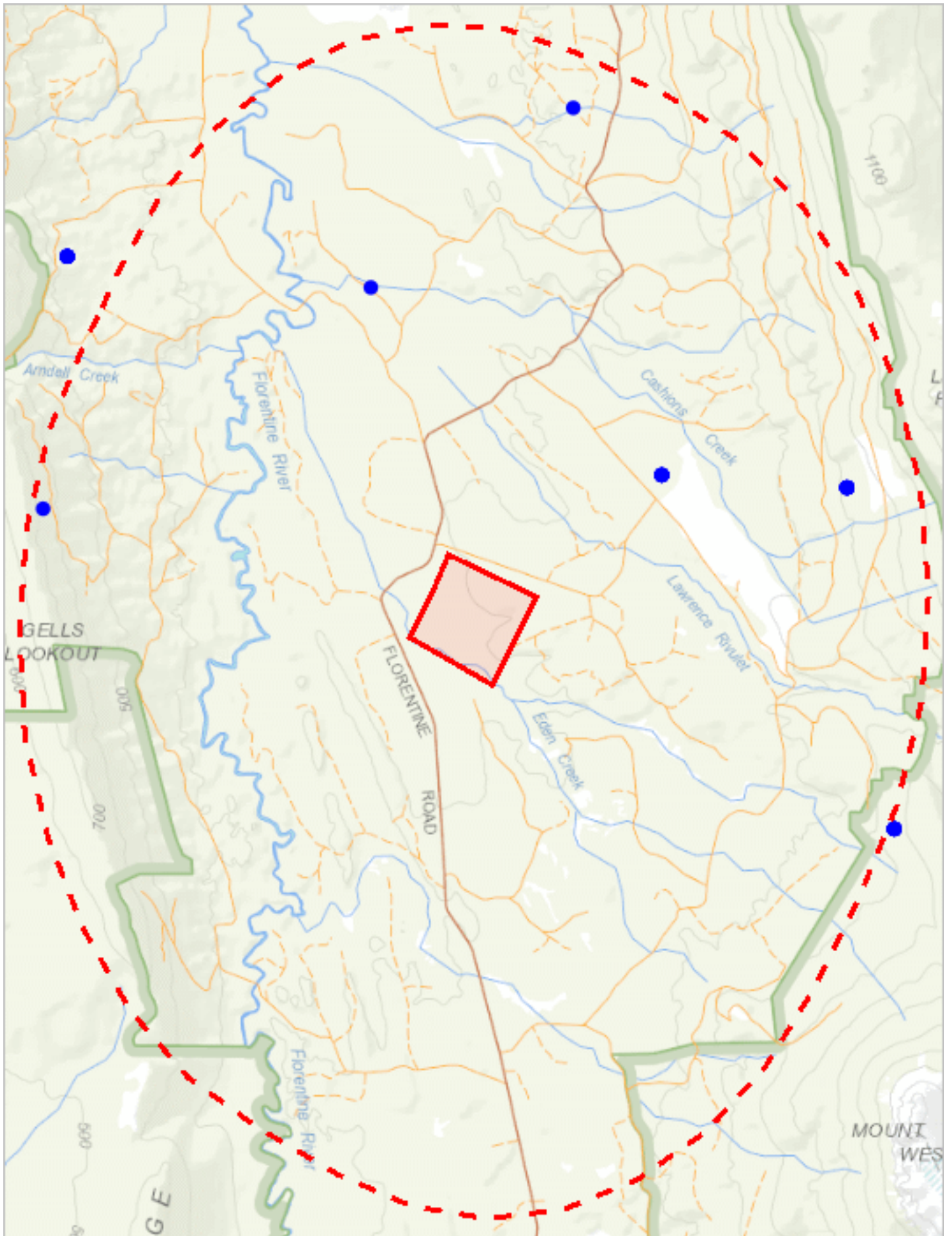

451624, 5276223

Please note that some layers may not display at all requested map scales

Raptor nests and sightings within 5000 metres

Legend: Verified and Unverified observations

● Point Verified

● Point Unverified

▬ Line Verified

▬ Line Unverified

▭ Polygon Verified

▭ Polygon Unverified

Legend: Cadastral Parcels



Raptor nests and sightings within 5000 metres

Verified Records

Nest Id/Location Foreign Id	Species	Common Name	Obs Type	Observation Count	Last Recorded
2113	Aquila audax subsp. fleayi	tasmanian wedge-tailed eagle	Nest	10	21-Jun-2022
2114	Aquila audax subsp. fleayi	tasmanian wedge-tailed eagle	Nest	11	20-Oct-2021
2115	Aquila audax subsp. fleayi	tasmanian wedge-tailed eagle	Nest	9	23-Jun-2021
796	Aquila audax subsp. fleayi	tasmanian wedge-tailed eagle	Nest	1	01-Jan-1985
	Accipiter novaehollandiae	grey goshawk	Sighting	3	01-Oct-1986
	Aquila audax subsp. fleayi	tasmanian wedge-tailed eagle	Sighting	8	10-Sep-1978
	Falco peregrinus	peregrine falcon	Sighting	1	30-Nov-1977

Unverified Records

No unverified records were found!

Raptor nests and sightings within 5000 metres (based on Range Boundaries)

Species	Common Name	SS	NS	Potential	Known	Core
Aquila audax subsp. fleayi	tasmanian wedge-tailed eagle	e	EN	1	0	0
Accipiter novaehollandiae	grey goshawk	e		1	0	1
Haliaeetus leucogaster	white-bellied sea-eagle	v		2	0	0

For more information about raptor nests, please contact Threatened Species Enquiries.

Telephone: 1300 368 550

Email: ThreatenedSpecies.Enquiries@nre.tas.gov.au

Address: GPO Box 44, Hobart, Tasmania, Australia, 7000

*** No Tas Management Act Weeds found within 500 metres ***

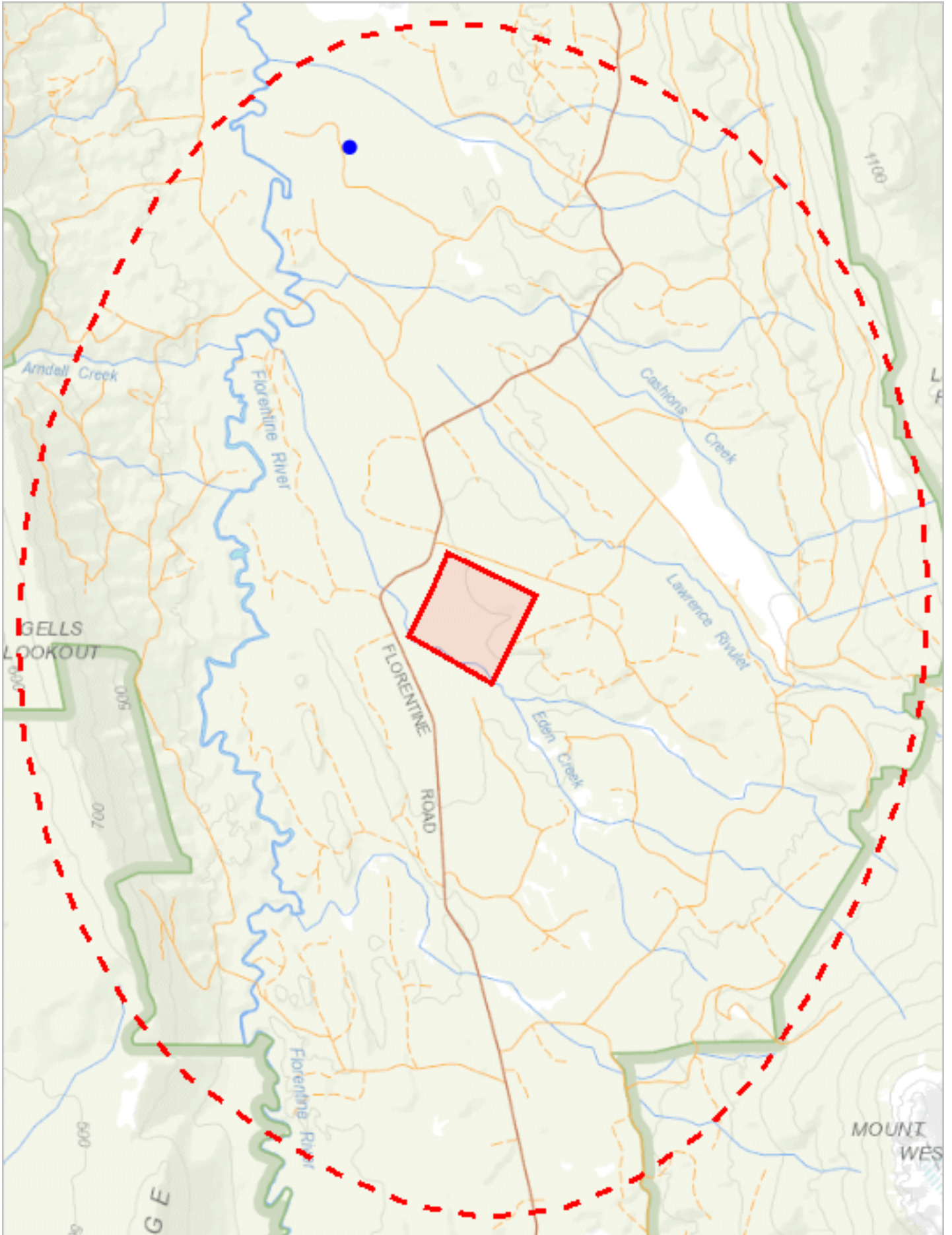

451624, 5276223

Please note that some layers may not display at all requested map scales

Tas Management Act Weeds within 5000 m

Legend: Verified and Unverified observations

● Point Verified

● Point Unverified

▬ Line Verified

▬ Line Unverified

▭ Polygon Verified

▭ Polygon Unverified

Legend: Cadastral Parcels



Tas Management Act Weeds within 5000 m

Verified Records

Species	Common Name	Observation Count	Last Recorded
Senecio jacobaea	ragwort	1	01-Apr-1989

Unverified Records

For more information about introduced weed species, please visit the following URL for contact details in your area:

<https://www.nre.tas.gov.au/invasive-species/weeds>

*** No Priority Weeds found within 500 metres ***

*** No Priority Weeds found within 5000 metres ***

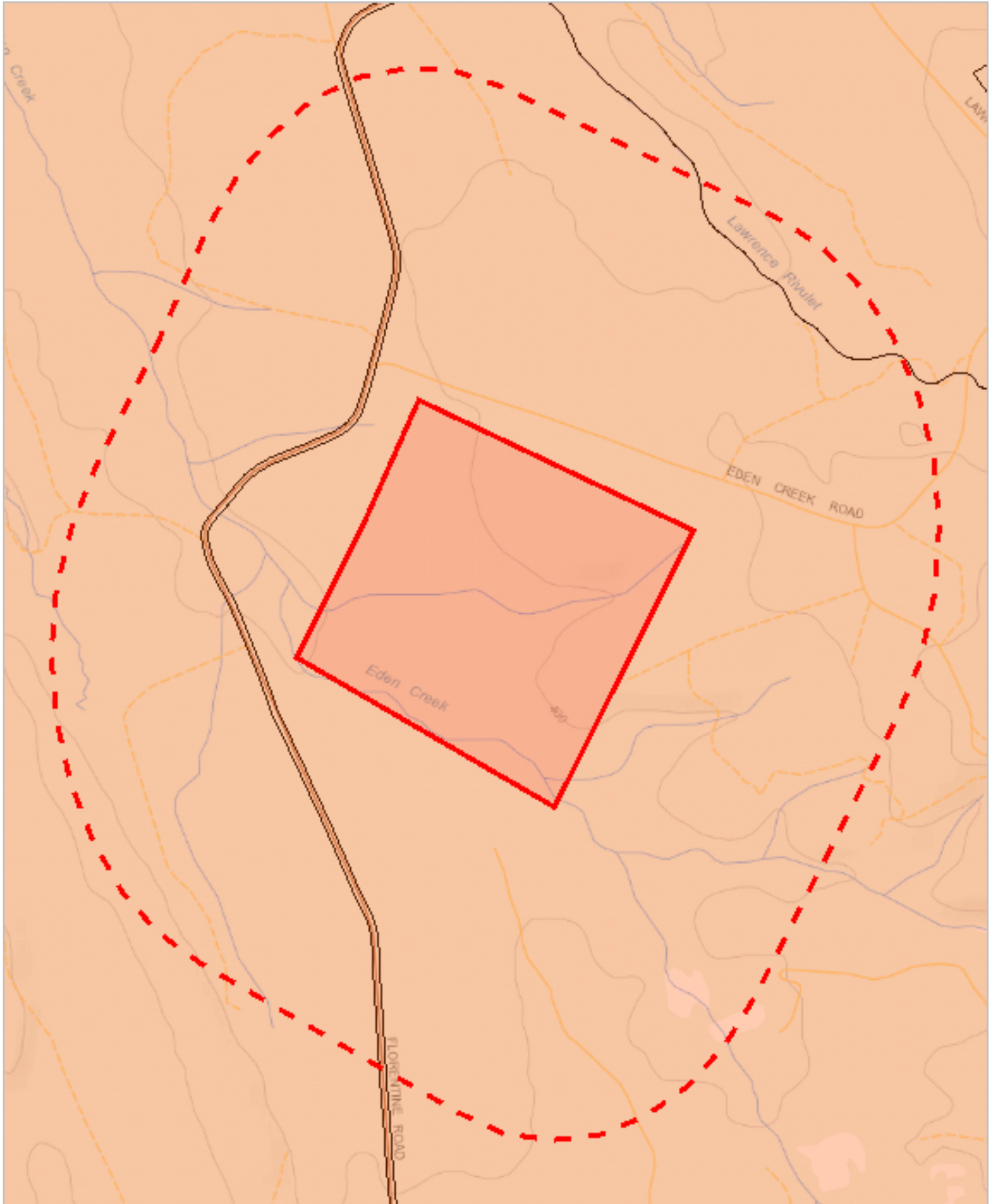

454606, 5280241

Please note that some layers may not display at all requested map scales

Geoconservation sites within 1000 metres

Legend: Geoconservation (NVA)



Legend: Cadastral Parcels



Geoconservation sites within 1000 metres

Id	Name	Statement of Significance	Significance Level	Status
3081	June - Florentine Karst Systems	Notable example of type, including the deepest and some of the longest mapped caves in Australia.	National	Listed

For more information about the Geoconservation Database, please visit the website: <https://www.nre.tas.gov.au/conservation/geoconservation> or contact the Geoconservation Officer:

Telephone: (03) 6165 4401

Email: Geoconservation.Enquiries@nre.tas.gov.au

Address: GPO Box 44, Hobart, Tasmania, Australia, 7000

Acid Sulfate Soils within 1000 metres

457598, 5283877

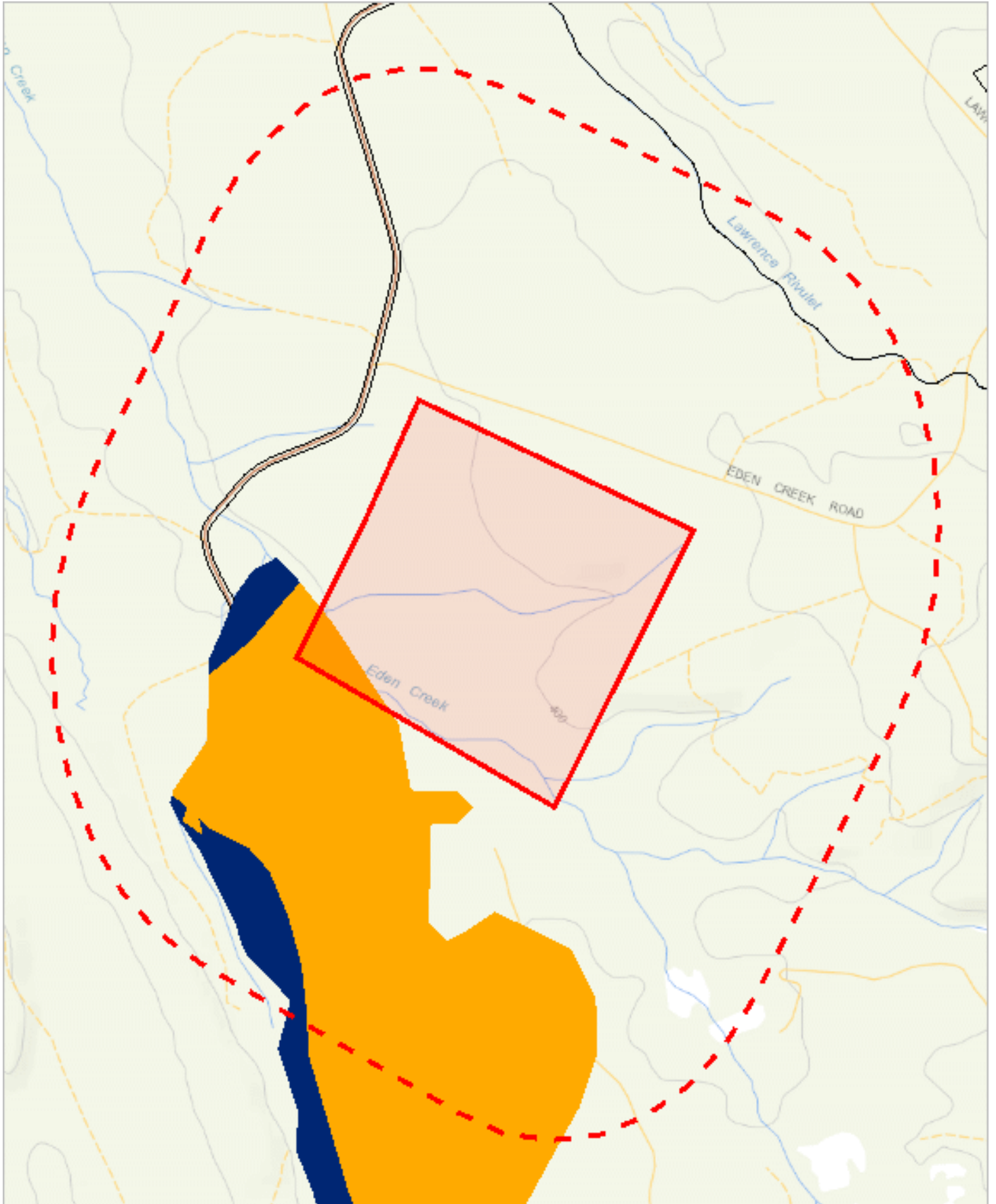

454606, 5280241

Please note that some layers may not display at all requested map scales

Acid Sulfate Soils within 1000 metres

Legend: Coastal Acid Sulfate Soils (0 - 20m AHD)

 High

 Low

 Extremely Low

Legend: Inland Acid Sulfate Soils (>20m AHD)

 High

 Low

 Extremely Low

Legend: Marine Subaqueous/Intertidal Acid Sulfate Soil

 High (Intertidal)

 High (Subtidal)

Legend: Cadastral Parcels



Acid Sulfate Soils within 1000 metres

Dataset Name	Acid Sulfate Soil Probability	Acid Sulfate Soil Atlas	Description
Inland Acid Sulfate Soils	Extremely Low	Cn(p4)	Extremely low probability of occurrence (1-5% of mapping unit). with occurrences in small areas. Sodosols, Chromosols and Dermosols, ASS generally within upper 1m in wet/riparian areas with Sodosols, Chromosols and Dermosols (Isbell 1996). Potential acid sulfate soil (PASS) = sulfidic material (Isbell 1996 p.122). No necessary analytical data are available and classifier has little knowledge or experience with ASS, hence classification is provisional.
Inland Acid Sulfate Soils	Low	Bl(p4)	Low probability of occurrence (6-70% chance of occurrence in mapping unit). Organosols, ASS generally within upper 1m in wet/riparian areas with Organosols (Isbell 1996). Potential acid sulfate soil (PASS) = sulfidic material (Isbell 1996 p.122). No necessary analytical data are available and classifier has little knowledge or experience with ASS, hence classification is provisional.

For more information about Acid Sulfate Soils, please contact Land Management Enquiries.

Telephone: (03) 6777 2227

Email: LandManagement.Enquiries@nre.tas.gov.au

Address: 171 Westbury Road, Prospect, Tasmania, Australia, 7250

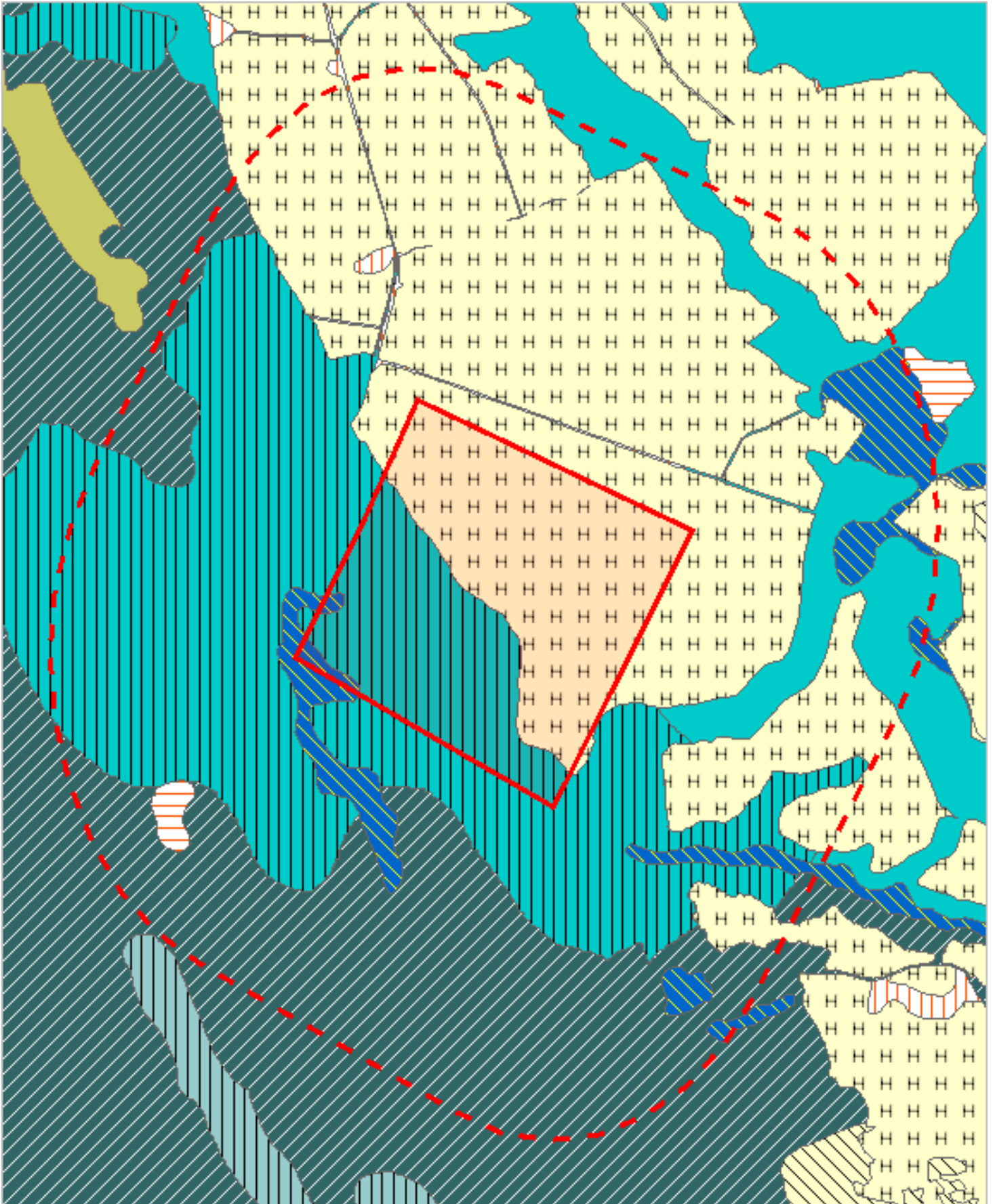



























































454606, 5280241





























































Please note that some layers may not display at all requested map scales

TASVEG 4.0 Communities within 1000 metres

























Legend: TASVEG 4.0

	(AAP) Alkaline pans
	(AHF) Freshwater aquatic herbland
	(AHL) Lacustrine herbland
	(AHS) Saline aquatic herbland
	(ARS) Saline sedgeland / rushland
	(ASF) Fresh water aquatic sedgeland and rushland
	(ASP) Sphagnum peatland
	(ASS) Succulent saline herbland
	(AUS) Saltmarsh (undifferentiated)
	(AWU) Wetland (undifferentiated)
	(DAC) Eucalyptus amygdalina coastal forest and woodland
	(DAD) Eucalyptus amygdalina forest and woodland on dolerite
	(DAM) Eucalyptus amygdalina forest on mudstone
	(DAS) Eucalyptus amygdalina forest and woodland on sandstone
	(DAZ) Eucalyptus amygdalina inland forest and woodland on Cainozoic deposits
	(DBA) Eucalyptus barberi forest and woodland
	(DCO) Eucalyptus coccifera forest and woodland
	(DCR) Eucalyptus cordata forest
	(DDE) Eucalyptus delegatensis dry forest and woodland
	(DDP) Eucalyptus dalrympleana - Eucalyptus pauciflora forest and woodland
	(DGL) Eucalyptus globulus dry forest and woodland
	(DGW) Eucalyptus gunnii woodland
	(DKW) King Island Eucalypt woodland
	(DMO) Eucalyptus morrisbyi forest and woodland
	(DMW) Midlands woodland complex
	(DNF) Eucalyptus nitida Furneaux forest
	(DNI) Eucalyptus nitida dry forest and woodland
	(DOB) Eucalyptus obliqua dry forest
	(DOV) Eucalyptus ovata forest and woodland
	(DOW) Eucalyptus ovata heathy woodland
	(DPD) Eucalyptus pauciflora forest and woodland on dolerite
	(DPE) Eucalyptus perriniana forest and woodland
	(DPO) Eucalyptus pauciflora forest and woodland not on dolerite
	(DPU) Eucalyptus pulchella forest and woodland
	(DRI) Eucalyptus risdonii forest and woodland
	(DRO) Eucalyptus rodwayi forest and woodland
	(DSC) Eucalyptus amygdalina - Eucalyptus obliqua damp sclerophyll forest
	(DSG) Eucalyptus sieberi forest and woodland on granite
	(DSO) Eucalyptus sieberi forest and woodland not on granite
	(DTD) Eucalyptus tenuiramis forest and woodland on dolerite
	(DTG) Eucalyptus tenuiramis forest and woodland on granite
	(DTO) Eucalyptus tenuiramis forest and woodland on sediments
	(DVC) Eucalyptus viminalis - Eucalyptus globulus coastal forest and woodland
	(DVF) Eucalyptus viminalis Furneaux forest and woodland
	(DVG) Eucalyptus viminalis grassy forest and woodland
	(FAC) Improved pasture with native tree canopy
	(FAG) Agricultural land
	(FMG) Marram grassland
	(FPE) Permanent easements
	(FPF) Pteridium esculentum fernland
	(FPH) Plantations for silviculture - hardwood
	(FPS) Plantations for silviculture - softwood
	(FPU) Unverified plantations for silviculture
	(FRG) Regenerating cleared land
	(FSM) Spartina marshland
	(FUM) Extra-urban miscellaneous
	(FUR) Urban areas
	(FWU) Weed infestation
	(GCL) Lowland grassland complex

TASVEG 4.0 Communities within 1000 metres

	(GHC) Coastal grass and herbfield
	(GPH) Highland Poa grassland
	(GPL) Lowland Poa labillardierei grassland
	(GRP) Rockplate grassland
	(GSL) Lowland grassy sedgeland
	(GTL) Lowland Themeda triandra grassland
	(HCH) Alpine coniferous heathland
	(HCM) Cushion moorland
	(HHE) Eastern alpine heathland
	(HHW) Western alpine heathland
	(HSE) Eastern alpine sedgeland
	(HSW) Western alpine sedgeland/herbland
	(HUE) Eastern alpine vegetation (undifferentiated)
	(MBE) Eastern buttongrass moorland
	(MBP) Pure buttongrass moorland
	(MBR) Sparse buttongrass moorland on slopes
	(MBS) Buttongrass moorland with emergent shrubs
	(MBU) Buttongrass moorland (undifferentiated)
	(MBW) Western buttongrass moorland
	(MDS) Subalpine Diplarrena latifolia rushland
	(MGH) Highland grassy sedgeland
	(MRR) Restionaceae rushland
	(MSW) Western lowland sedgeland
	(NAD) Acacia dealbata forest
	(NAF) Acacia melanoxylon swamp forest
	(NAL) Allocasuarina littoralis forest
	(NAR) Acacia melanoxylon forest on rises
	(NAV) Allocasuarina verticillata forest
	(NBA) Bursaria - Acacia woodland
	(NBS) Banksia serrata woodland
	(NCR) Callitris rhomboidea forest
	(NLA) Leptospermum scoparium - Acacia mucronata forest
	(NLE) Leptospermum forest
	(NLM) Leptospermum lanigerum - Melaleuca squarrosa swamp forest
	(NLN) Subalpine Leptospermum nitidum woodland
	(NME) Melaleuca ericifolia swamp forest
	(OAQ) Water, sea
	(ORO) Lichen lithosere
	(OSM) Sand, mud
	(RCO) Coastal rainforest
	(RFE) Rainforest fernland
	(RFS) Nothofagus gunnii rainforest scrub
	(RHP) Lagarostrobos franklinii rainforest and scrub
	(RKF) Athrotaxis selaginoides - Nothofagus gunnii short rainforest
	(RKP) Athrotaxis selaginoides rainforest
	(RKS) Athrotaxis selaginoides subalpine scrub
	(RKX) Highland rainforest scrub with dead Athrotaxis selaginoides
	(RML) Nothofagus - Leptospermum short rainforest
	(RMS) Nothofagus - Phyllocladus short rainforest
	(RMT) Nothofagus - Atherosperma rainforest
	(RMU) Nothofagus rainforest (undifferentiated)
	(RPF) Athrotaxis cupressoides - Nothofagus gunnii short rainforest
	(RPP) Athrotaxis cupressoides rainforest
	(RPW) Athrotaxis cupressoides open woodland
	(RSH) Highland low rainforest and scrub
	(SAL) Acacia longifolia coastal scrub
	(SBM) Banksia marginata wet scrub
	(SBR) Broad-leaf scrub
	(SCA) Coastal scrub on alkaline sands
	(SCH) Coastal heathland
	(SCL) Heathland on calcareous substrates

TASVEG 4.0 Communities within 1000 metres

-  (SED) Eastern scrub on dolerite
-  (SHS) Subalpine heathland
-  (SHW) Wet heathland
-  (SKA) Kunzea ambigua regrowth scrub
-  (SLG) Leptospermum glaucescens heathland and scrub
-  (SLL) Leptospermum lanigerum scrub
-  (SLS) Leptospermum scoparium heathland and scrub
-  (SMM) Melaleuca squamea heathland
-  (SMP) Melaleuca pustulata scrub
-  (SMR) Melaleuca squarrosa scrub
-  (SRE) Eastern riparian scrub
-  (SRF) Leptospermum with rainforest scrub
-  (SRH) Rookery halophytic herbland
-  (SSC) Coastal scrub
-  (SSK) Scrub complex on King Island
-  (SSW) Western subalpine scrub
-  (SSZ) Spray zone coastal complex
-  (SWR) Western regrowth complex
-  (SWW) Western wet scrub
-  (WBR) Eucalyptus brookeriana wet forest
-  (WDA) Eucalyptus dalrympleana forest
-  (WDB) Eucalyptus delegatensis forest with broad-leaf shrubs
-  (WDL) Eucalyptus delegatensis forest over Leptospermum
-  (WDR) Eucalyptus delegatensis forest over rainforest
-  (WDU) Eucalyptus delegatensis wet forest (undifferentiated)
-  (WGK) Eucalyptus globulus King Island forest
-  (WGL) Eucalyptus globulus wet forest
-  (WNL) Eucalyptus nitida forest over Leptospermum
-  (WNR) Eucalyptus nitida forest over rainforest
-  (WNU) Eucalyptus nitida wet forest (undifferentiated)
-  (WOB) Eucalyptus obliqua forest with broad-leaf shrubs
-  (WOL) Eucalyptus obliqua forest over Leptospermum
-  (WOR) Eucalyptus obliqua forest over rainforest
-  (WOU) Eucalyptus obliqua wet forest (undifferentiated)
-  (WRE) Eucalyptus regnans forest
-  (WSU) Eucalyptus subcrenulata forest and woodland
-  (WVI) Eucalyptus viminalis wet forest

Legend: Cadastral Parcels



TASVEG 4.0 Communities within 1000 metres

Code	Community	Canopy Tree
FPH	(FPH) Plantations for silviculture - hardwood	
FPU	(FPU) Unverified plantations for silviculture	
FUM	(FUM) Extra-urban miscellaneous	
RMS	(RMS) Nothofagus - Phyllocladus short rainforest	
WDR	(WDR) Eucalyptus delegatensis forest over rainforest	
WOB	(WOB) Eucalyptus obliqua forest with broad-leaf shrubs	
WRE	(WRE) Eucalyptus regnans forest	

For more information contact: Coordinator, Tasmanian Vegetation Monitoring and Mapping Program.

Telephone: (03) 6165 4320

Email: TVMMPsupport@nre.tas.gov.au

Address: GPO Box 44, Hobart, Tasmania, Australia, 7000

*** No threatened Communities (TNVC 2020) found within 1000 metres ***

Fire History (All) within 1000 metres

457598, 5283877

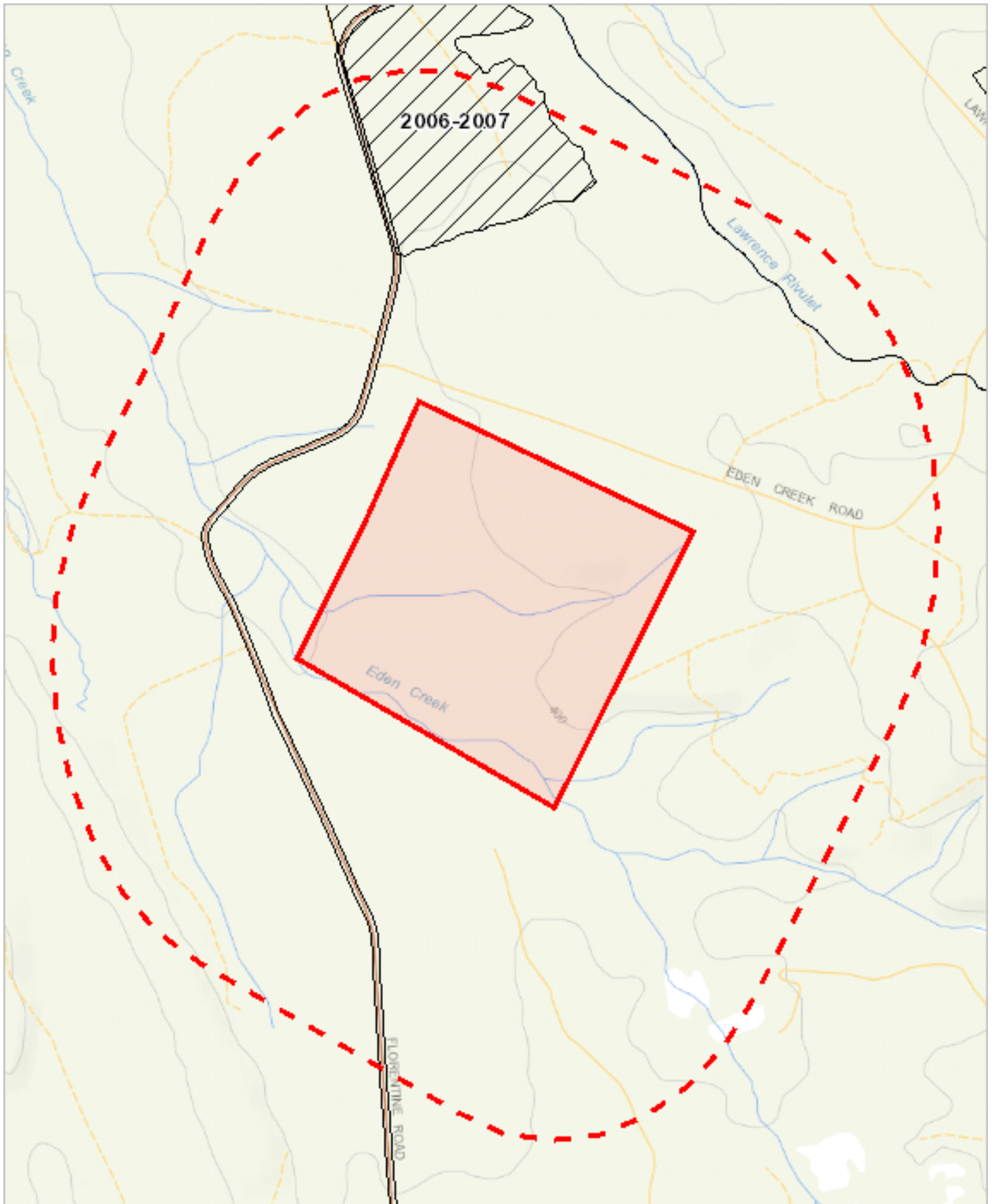



454606, 5280241

Please note that some layers may not display at all requested map scales

Fire History (All) within 1000 metres

Legend: Fire History All

-  Bushfire-Unknown Category
-  Completed Planned Burn

-  Bushfire

Legend: Cadastral Parcels



Fire History (All) within 1000 metres

Incident Number	Fire Name	Ignition Date	Fire Type	Ignition Cause	Fire Area (HA)
127448	Tippogoree Hills (FT)	29-Oct-2006	Bushfire	Undetermined	57.16961314

For more information about Fire History, please contact the Manager Community Protection Planning, Tasmania Fire Service.

Telephone: 1800 000 699

Email: planning@fire.tas.gov.au

Address: cnr Argyle and Melville Streets, Hobart, Tasmania, Australia, 7000

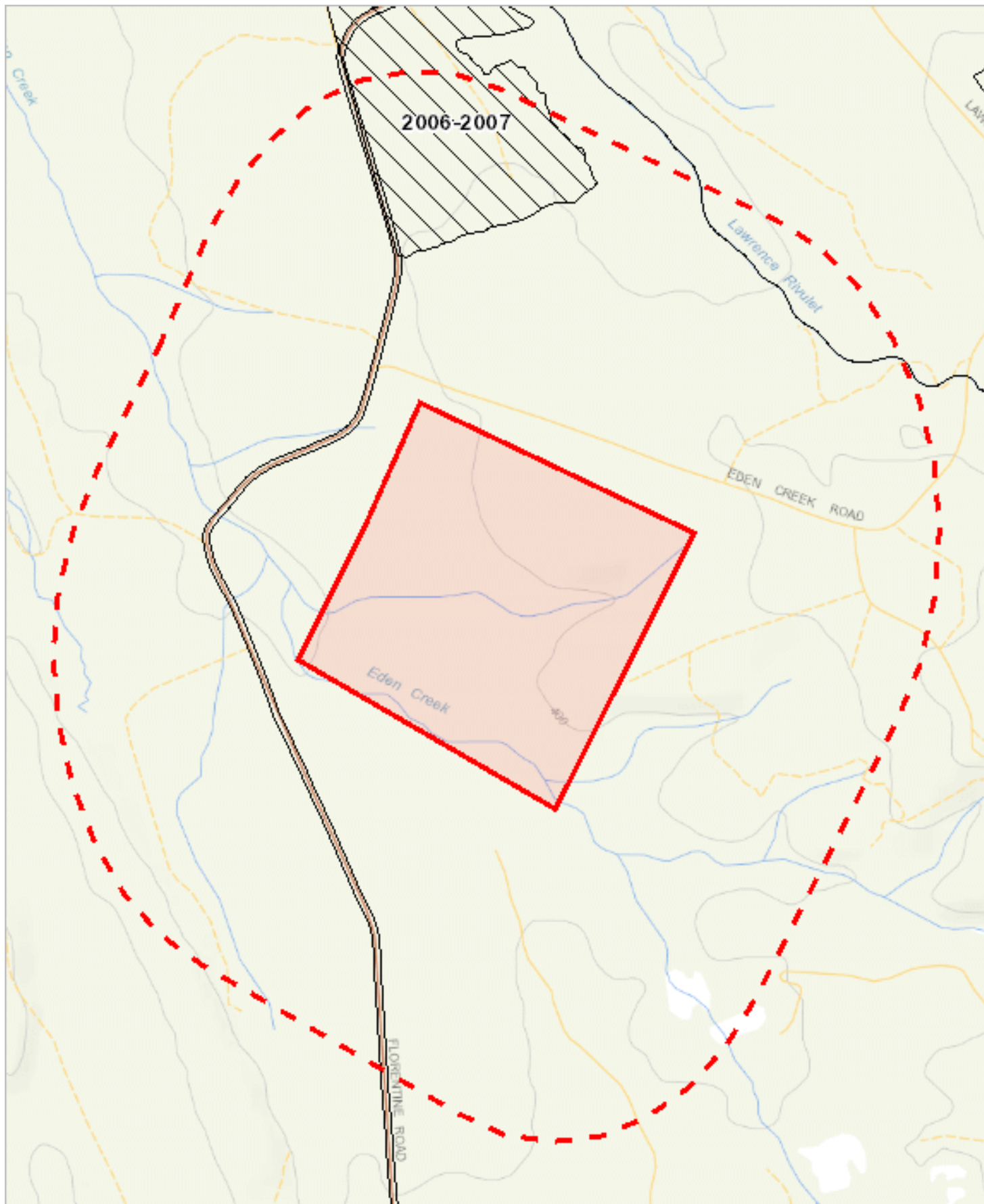



454606, 5280241

Please note that some layers may not display at all requested map scales

Fire History (Last Burnt) within 1000 metres

Legend: Fire History Last

-  Bushfire-Unknown category
-  Completed Planned Burn

 Bushfire

Legend: Cadastral Parcels



Fire History (Last Burnt) within 1000 metres

Incident Number	Fire Name	Ignition Date	Fire Type	Ignition Cause	Fire Area (HA)
127448	Tippogoree Hills (FT)	29-Oct-2006	Bushfire	Undetermined	57.16961314

For more information about Fire History, please contact the Manager Community Protection Planning, Tasmania Fire Service.

Telephone: 1800 000 699

Email: planning@fire.tas.gov.au

Address: cnr Argyle and Melville Streets, Hobart, Tasmania, Australia, 7000

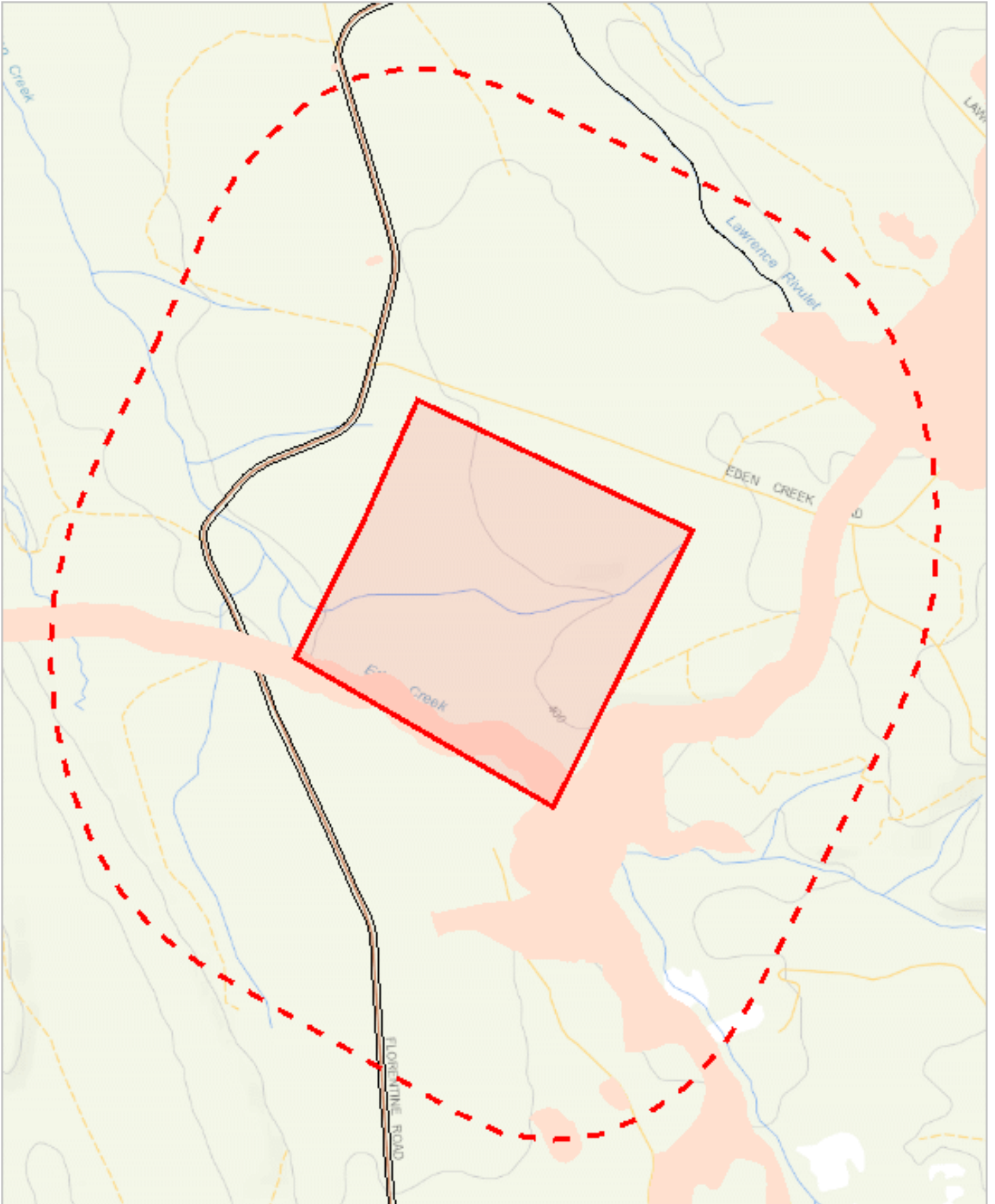

























454606, 5280241

Please note that some layers may not display at all requested map scales

Reserves within 1000 metres

Legend: Tasmanian Reserve Estate

-  Conservation Area
-  Conservation Area and Conservation Covenant (NCA)
-  Game Reserve
-  Historic Site
-  Indigenous Protected Area
-  National Park
-  Nature Reserve
-  Nature Recreation Area
-  Regional Reserve
-  State Reserve
-  Wellington Park
-  Public authority land within WHA
-  Future Potential Production Forest
-  Informal Reserve on Permanent Timber Production Zone Land or STT managed land
-  Informal Reserve on other public land
-  Roadside Conservation Site
-  Conservation Covenant (NCA)
-  Private Nature Reserve and Conservation Covenant (NCA)
-  Private Sanctuary and Conservation Covenant (NCA)
-  Private Sanctuary
-  Private land within WHA
-  Management Agreement
-  Stewardship Agreement
-  Part 5 Agreement (Meander Dam Offset)
-  Other Private Reserve

Legend: Cadastral Parcels



Reserves within 1000 metres

Name	Classification	Status	Area (HA)
	Informal Reserve on Permanent Timber Production Zone Land or STT managed land	Informal Reserve	0.11171743
	Informal Reserve on Permanent Timber Production Zone Land or STT managed land	Informal Reserve	0.575668
	Informal Reserve on Permanent Timber Production Zone Land or STT managed land	Informal Reserve	1.55584361
	Informal Reserve on Permanent Timber Production Zone Land or STT managed land	Informal Reserve	4218.736190 37

For more information about the Tasmanian Reserve Estate, please contact the Natural Values Science Services Branch.

Email: LandManagement.Enquiries@nre.tas.gov.au

Address: GPO Box 44, Hobart, Tasmania, Australia, 7000

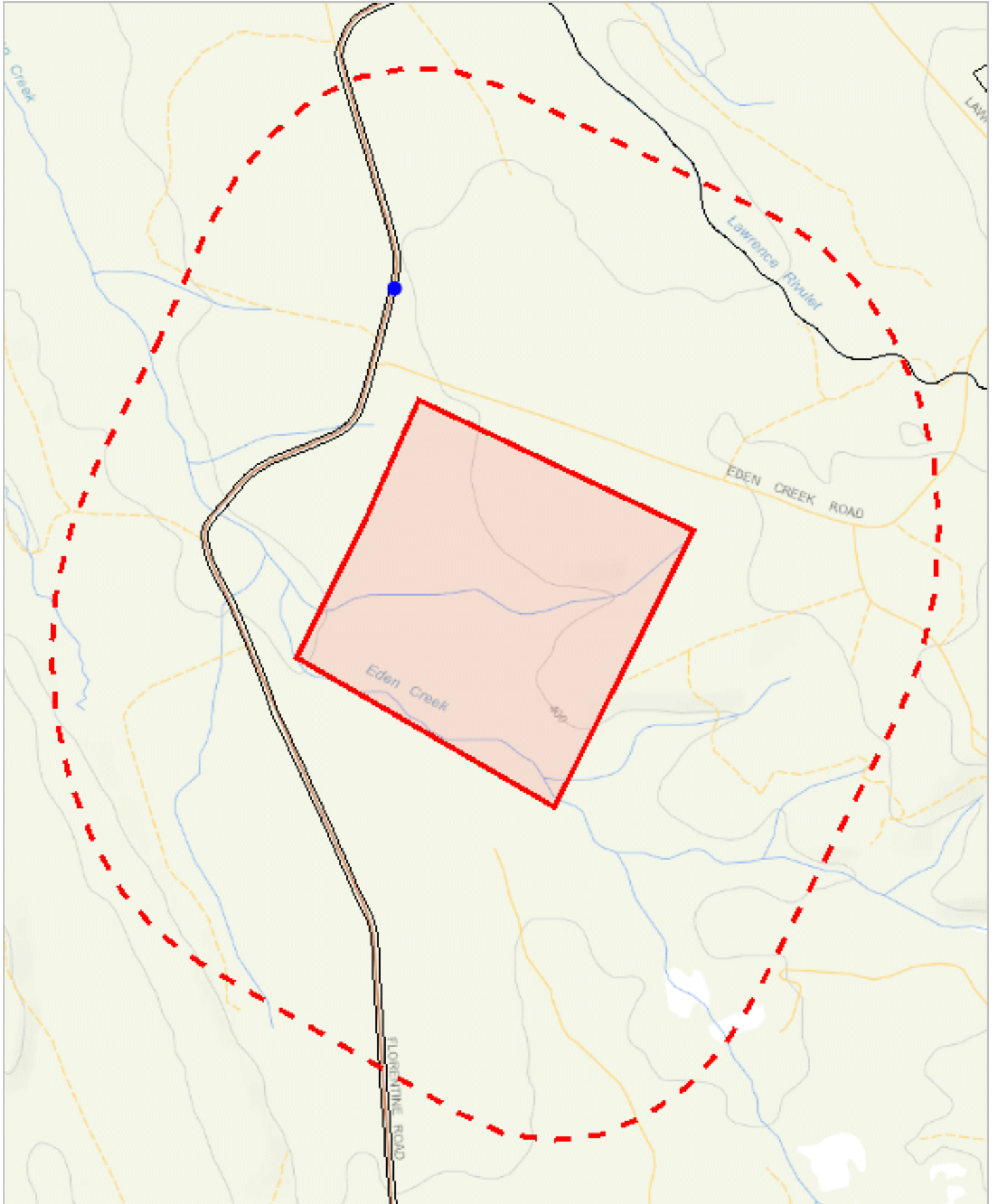

454606, 5280241

Please note that some layers may not display at all requested map scales

Known biosecurity risks within 1000 meters

Legend: Biosecurity Risk Species

● Point Verified

▬ Line Unverified

● Point Unverified

▭ Polygon Verified

▬ Line Verified

▭ Polygon Unverified

Legend: Hygiene infrastructure

● Location Point Verified

▬ Location Line Verified

▭ Location Polygon Verified

● Location Point Unverified

▬ Location Line Unverified

▭ Location Polygon Unverified

Legend: Cadastral Parcels



Known biosecurity risks within 1000 meters

Verified Species of biosecurity risk

Species Name	Common Name	Prescription	Observation Count	Last Recorded
Batrachochytrium dendrobatidis	chytrid fungus		2	16-Oct-2006

Unverified Species of biosecurity risk

No unverified species of biosecurity risk found within 1000 metres

Generic Biosecurity Guidelines

The level and type of hygiene protocols required will vary depending on the tenure, activity and land use of the area. In all cases adhere to the land manager's biosecurity (hygiene) protocols. As a minimum always Check / Clean / Dry (Disinfect) clothing and equipment before trips and between sites within a trip as needed

<https://www.nre.tas.gov.au/invasive-species/weeds/weed-hygiene/keeping-it-clean-a-tasmanian-field-hygiene-manual>

On Reserved land, the more remote, infrequently visited and undisturbed areas require tighter biosecurity measures.

In addition, where susceptible species and communities are known to occur, tighter biosecurity measures are required.

Apply controls relevant to the area / activity:

- Don't access sites infested with pathogen or weed species unless absolutely necessary. If it is necessary to visit, adopt high level hygiene protocols.
- Consider not accessing non-infested sites containing known susceptible species / communities. If it is necessary to visit, adopt high level hygiene protocols.
- Don't undertake activities that might spread pest / pathogen / weed species such as deliberately moving soil or water between areas.
- Modify / restrict activities to reduce the chance of spreading pest / pathogen / weed species e.g. avoid periods when weeds are seeding, avoid clothing/equipment that excessively collects soil and plant material e.g. Velcro, excessive tread on boots.
- Plan routes to visit clean (uninfested) sites prior to dirty (infested) sites. Do not travel through infested areas when moving between sites.
- Minimise the movement of soil, water, plant material and hitchhiking wildlife between areas by using the Check / Clean / Dry (Disinfect when drying is not possible) procedure for all clothing, footwear, equipment, hand tools and vehicles <https://www.nre.tas.gov.au/invasive-species/weeds/weed-hygiene>
- Neoprene and netting can take 48 hours to dry, use non-porous gear wherever possible.
- Use walking track boot wash stations where available.
- Keep a hygiene kit in the vehicle that includes a scrubbing brush, boot pick, and disinfectant <https://www.nre.tas.gov.au/invasive-species/weeds/weed-hygiene/keeping-it-clean-a-tasmanian-field-hygiene-manual>
- Dispose of all freshwater away from natural water bodies e.g. do not empty water into streams or ponds.
- Dispose of used disinfectant ideally in town through a treatment or septic system. Always keep disinfectant well away from natural water systems.
- Securely contain any high risk pest / pathogen / weed species that must be collected and moved e.g. biological samples.

Hygiene Infrastructure

No known hygiene infrastructure found within 1000 metres